

NEATH PORT TALBOT COUNTY BOROUGH COUNCIL

Environment and Highways Cabinet Board

14th April 2016

Report of the Head of Engineering & Transport

D W Griffiths

Matter for Decision

Ward Affected: Neath East

Proposed Traffic Order - Penrhiwtyn Drive, Neath

Purpose of Report

1. To obtain Members approval to advertise the legal Order for the implementation of a no waiting at any time order on Penrhiwtyn Drive, Neath. (Appendix A)

Executive Summary

2. The report outlines the proposed Order and the reason why the Order is required.

Background

3. The scheme is necessary to prevent indiscriminate parking.

Financial Implications

4. The work will be funded by the Capital Programme.

Equality Impact Assessment

5. Screening Assessment has been undertaken to assist the Council in discharging its Public Sector Equality Duty under the Equality Act 2010. After completing the assessment it has been determined that this function does not require an Equality Impact Assessment.

Workforce Impact

6. Not applicable

Legal Impact

7. The scheme will be advertised for a 21 day period.

Risk Management

8. There are no service risk management issues associated with this scheme.

Consultation Outcome

9. A consultation exercise will be carried out when the scheme is advertised

Recommendation(s)

10. That approval is given for the proposed measures to be advertised as indicated on the attached plan (Appendix A) and for the Order to be implemented, subject to there being no objections.

Reasons for Proposed Decision

11. To prevent indiscriminate parking in the interest of road safety.

Implementation of Decision

12. The decision is proposed for implementation after the three-day call-in period.

Appendices

13. Appendix A - Plan

List of Background Papers

14. None

Officer Contact

15. Mr J C Davies – Senior Engineer Traffic
Tel.No. 01639 686479
email: j.davies15@npt.gov.uk
16. Mr M Brumby – Project Manager Highways
Tel No. 01639 686013
email: m.brumby@npt.gov.uk

Appendix A

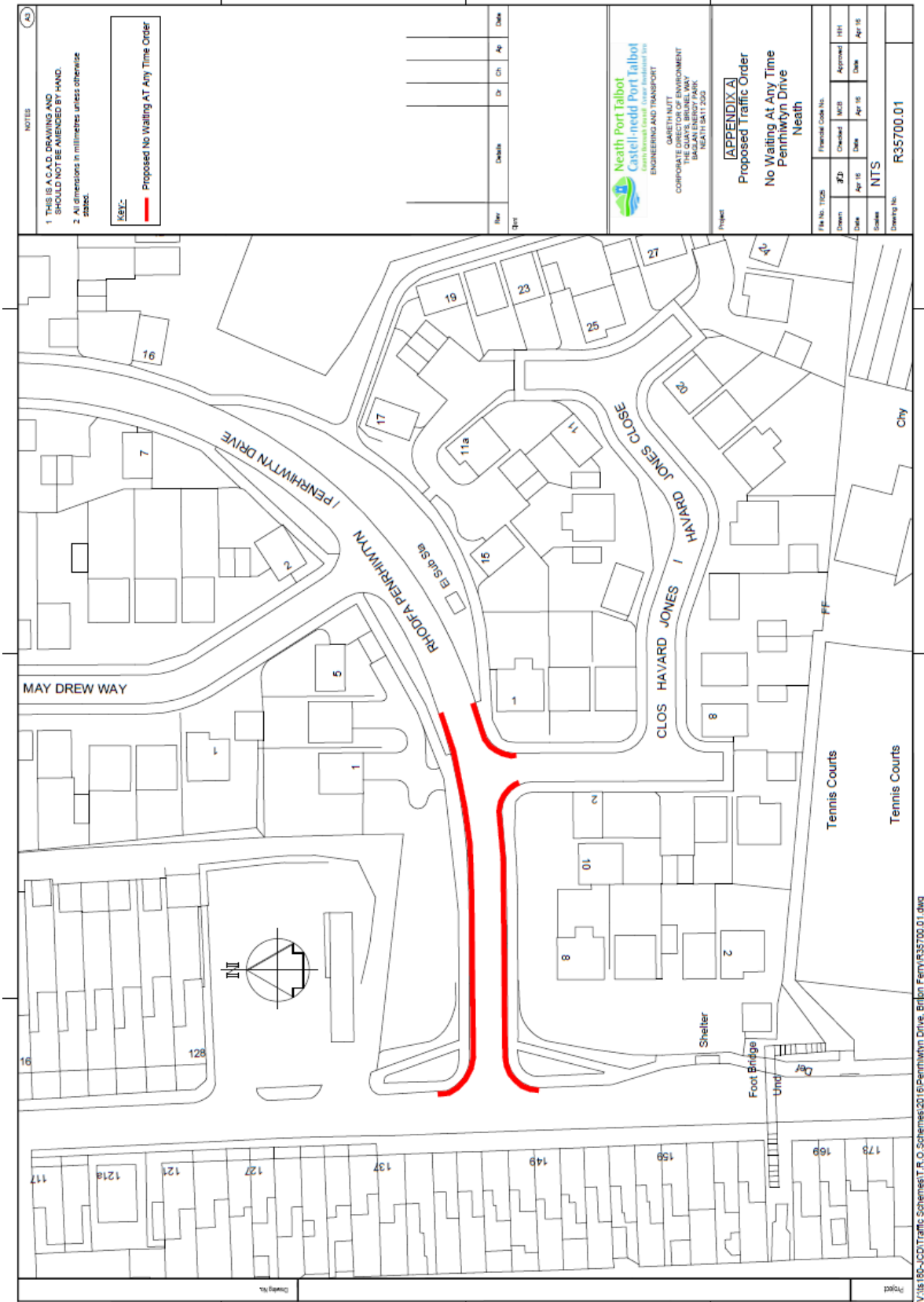

V:\15-85-UCD\Traffic Schemes\T.R.O.Schemes\2015\Penrhwtyn Drive, Brijon Ferry\R35700.01.dwg